Face-to-Face & Telephone Fundraising Conference

April 23rd 2026
12 – 4pm BST

Online

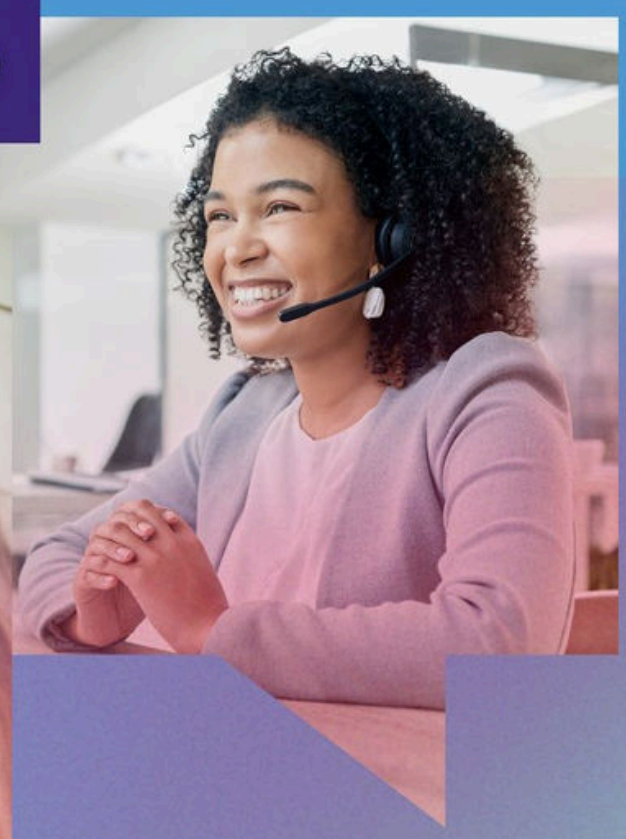

fundraising everywhere

ROOM 1

WELCOME12:00

12:10	**F2F In 2026: Data To Look Forward** – Liam McEntegart, REAL Fundraising
12:45	**Safeguarding Fundraisers: What The New Code Requires** – Cam St Omer Donaldson, Damian Chapman (Fundraising Regulator Complaints and Investigations Committee)
13:15	BREAK
13:30	**Getting Started for the First Time in F2F Fundraising** – Josh White and Federica Ronco, UK for UNHCR
14:05	**Embracing Change: Engaging Donors With Personalised Technology And AI Tools** – Danny McDonnell & Elsbeth Ridder
14:35	BREAK
14:50	**Integrating Telephone & Digital for Seamless Supporter Journeys** – Sarah Crowhurst, Hynt & guests
15:25	**Inside The CIoF s First Dialogue Fundraising Report** – Panel: Liam McEntegart (REAL), Cam St Omer Donaldson (Chair), Claire Stanley (CIoF), Sam Hollyman (Green Light Sites)
15:50	CLOSING THOUGHTS

LIVE & ON DEMAND

Face-to-Face & Telephone Fundraising Conference

April 23rd 2026
12 – 4pm BST

Online

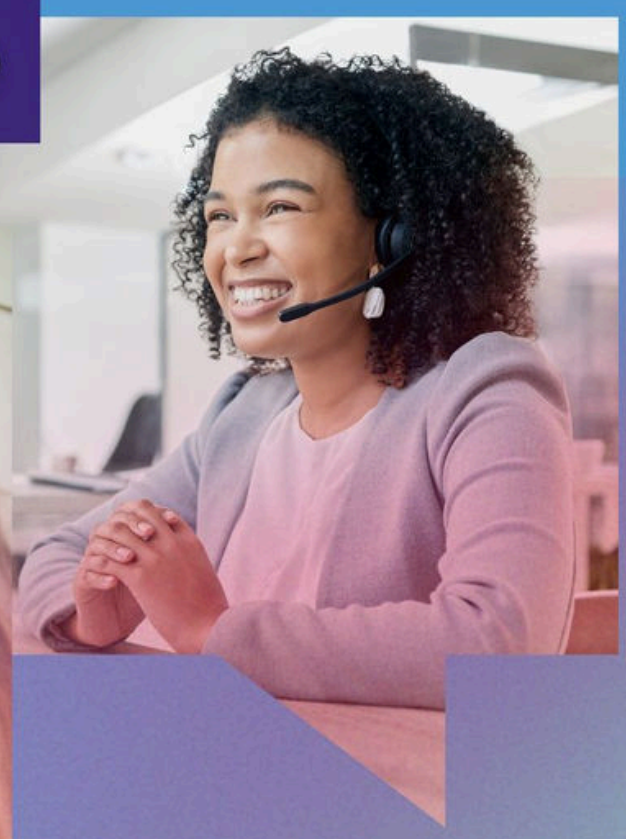

fundraising everywhere

ROOM 2

WELCOME12:00

12:10	**Ethics & Experiential: Where Immersive Experiences Can Inspire – Or Overstep** – Green Light Sites
12:45	**Beyond The Welcome: Cross-Channel TM Strategies To Raise More Money** – Dave Ramsey, Family first
13:15	BREAK
13:30	**Stop Chasing Sign-Ups: The Regular Giving Strategy That Drives Real Growth** – David Pettigrew
14:05	**Case Study: Inflation Proof Fundraising** – Nigel Mendonca
14:35	BREAK
14:50	**International Panel Discussion On What Are The Hottest Topics, Biggest Challenges, Greatest Opportunities Etc.** – Daryl Upsall
15:25	**Conversation Skills: Turn Small Talk Into Big Impact**
15:50	CLOSING THOUGHTS

LIVE & ON DEMAND